Calhoun County Schools
PreK—5 Lunch Menu - - - February 2010

Monday	Tuesday	Wednesday	Thursday	Friday
1 Hot Dog Mac and Cheese Green Beans Mixed Fruit	2 Chicken Barbeque Sandwich Baked French Fries Mixed Fruit Brownie	3 Spaghetti w/ Meat Sauce Garden Salad Mixed Fruit Garlic Bread Stick	4 Chicken and Rice Garden Peas Diced Pears W/W Roll	5 Cheese Pizza Garden Salad Fruit
8 Corn Dog Nuggets Oven Fried Potatoes Green Beans	9 Loaded Baked Potato w/ Cheese and Broccoli Sliced Peaches w/w Roll	9 Beef Tacos w/ Lettuce Tomatoes and Cheese Whole Kernel Corn Apple Crisp	11 Vegetable Beef Soup w/ Grilled Cheese Sandwich Fruit Cup	12 Pepperoni Pizza Garden Salad Fruit
15 Cheese Burger Potato Salad Fruit Cup	16 Baked Ziti Broccoli/Cauliflower Polanaise Garlic Bread Stick Fresh Fruit	17 Turkey and Cheese Sub Baked Potato Wedges Diced Pears	18 Chicken Nuggets Mashed Potatoes Green Beans Apple Sauce	19 Cheese Pizza Garden Salad Fruit
22 Grilled Chicken Sandwich Baked Potato Wedges Garden Salad	23 Pork Riblet Sub Garden Peas Sliced Peaches	24 Country Fried Steak Rice w/ Gravy Green Beans Fruit Cup W/W Roll	25 Chili w/ Beans and Grilled Cheese Sandwich Carrot Sticks w/ Ranch Fruit Cup	26 Pepperoni Pizza Garden Salad Fruit

Men are like fish. Neither would get into trouble if they kept their mouth shut.

Choice of Lowfat White, Chocolate, or Strawberry Milk Offered Daily
Lunch Prices: Paid $1.75 (Pre-K—5th) and $2.00 (6th—12th) Reduced $.40

Mission Statement: Our mission is to maintain a connection between sound nutrition and successful learning by providing the highest quality food and service possible. We are committed to creating a program to nourish and educate the hearts, minds and body of children while serving healthy, delicious breakfast and lunch each day in a warm and friendly atmosphere.

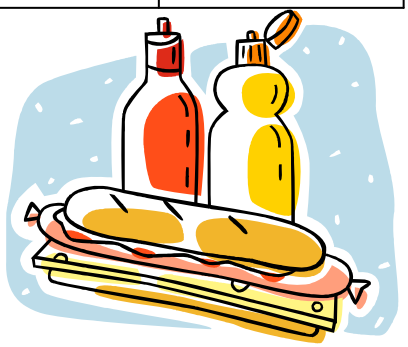

In accordance with Federal Law and U.S. Department of Agriculture Policy, this institution is prohibited from discriminating on the basis of race, color, national origin, sex, age or disability, (Not all prohibited basis apply to all programs) To file a complaint of discrimination, write U.S.D.A., Director of Civil Rights, Room 326-w, Whitten Building, 1400 Independence Ave, SW, Washington, D.C. 20250-9410 or call (202) 720-5964 (voice and TTD) U.S.D.A. is an equal